

Vista transversal muro

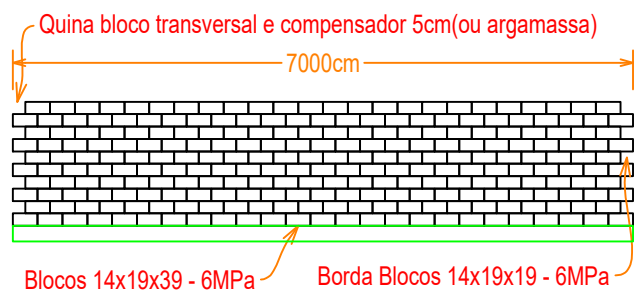

Exemplo - 1º e 2º fiada

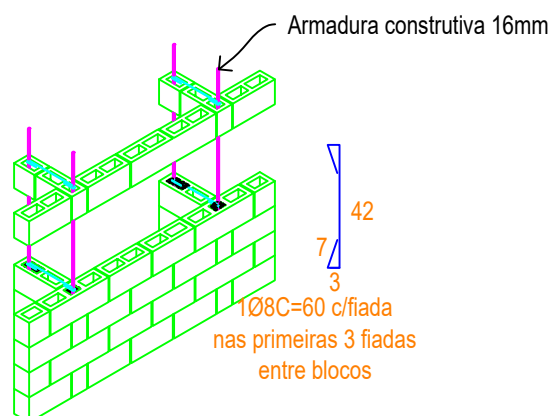
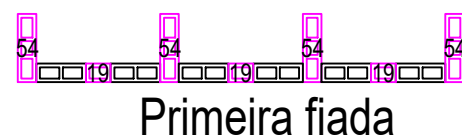
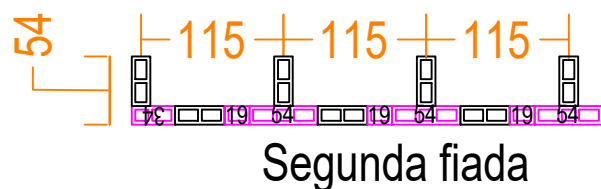

Armadura sapata corrida central

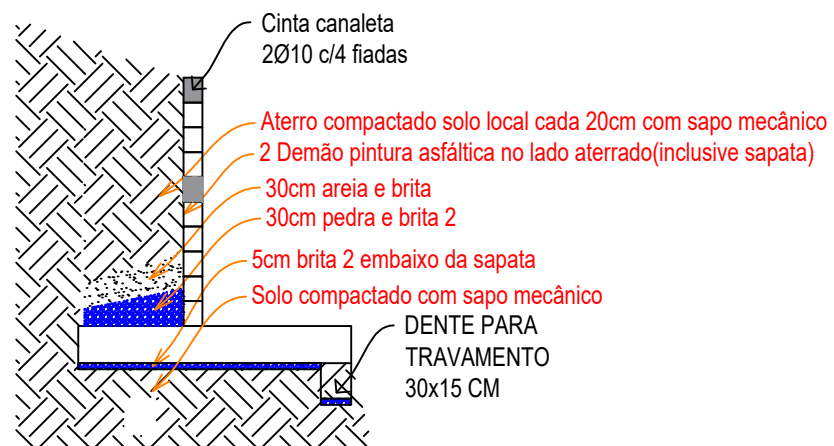
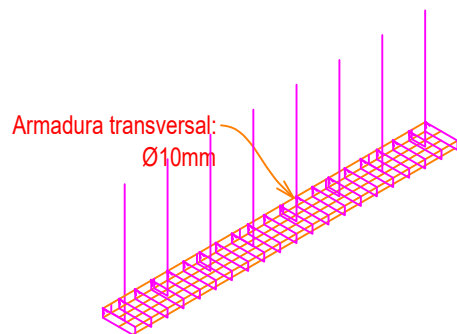

Impermeabilização - transversal indo ao esgoto

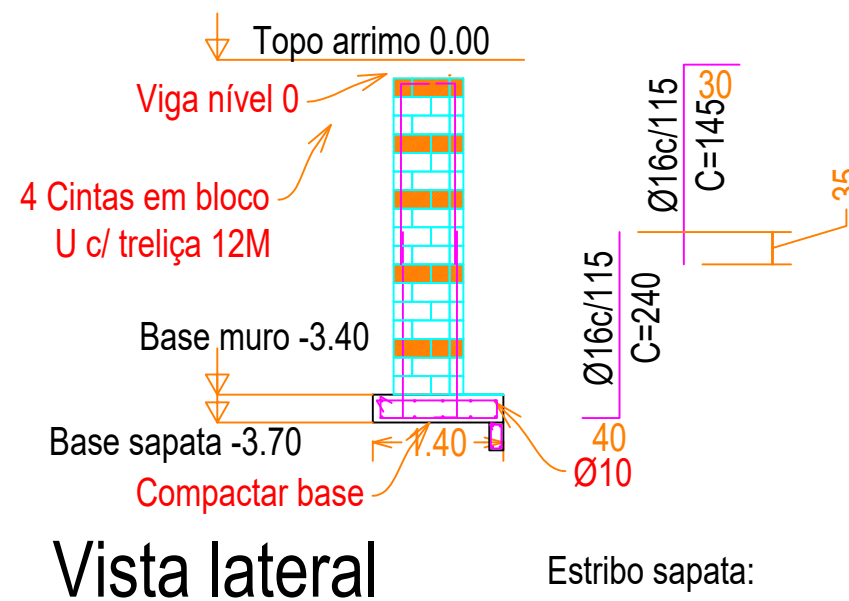
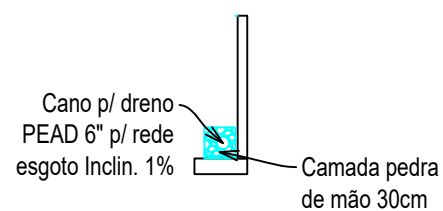

Vista lateral

<p>PREFEITURA MUNICIPAL DE GLORINHA</p>	ENDEREÇO ESCOLA ÁLVARO FERRUGEM, AV. 4 DE MAIO, 3275		
	CIDADE GLORINHA- RS	PROJETO MURO DE CONTENÇÃO	
PROPRIETÁRIO PREFEITURA MUNICIPAL DE GLORINHA CNPJ: 91.338.588/0001-07	TIPO PÚBLICO	ÁREA -	ESCALA -
RESPONSÁVEL PELO PROJETO VICTOR MARTINS TEIXEIRA ENGENHEIRO CIVIL - CREA: R5207125	ESPECIFICAÇÃO DETALHES CONSTRUTIVOS		PRANCHAS 01
	DATA SET/2023	DESENHO VICTOR	